La paz está entre nosotros
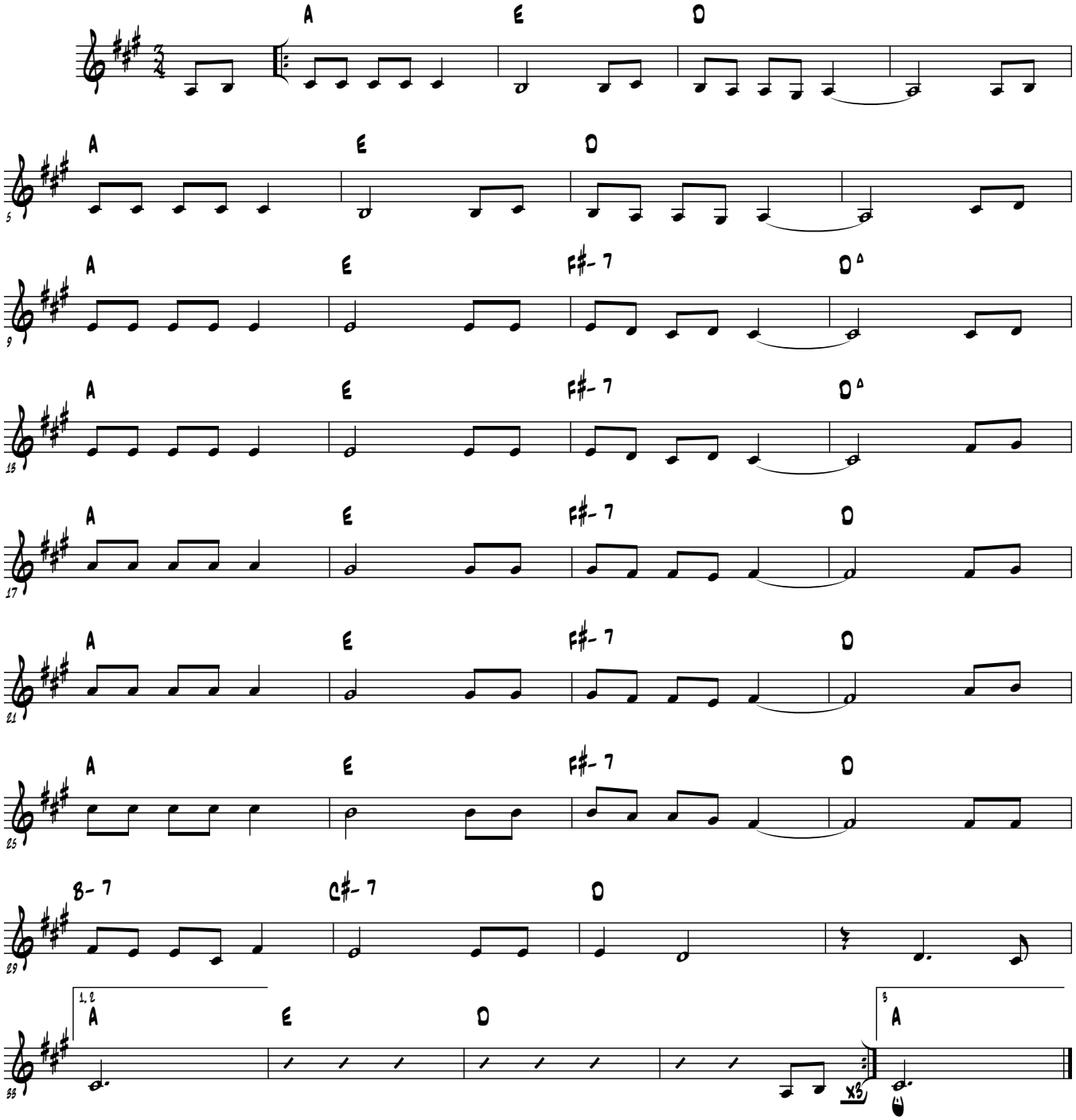
Eduardo Meana