Salmo del cambio de suerte
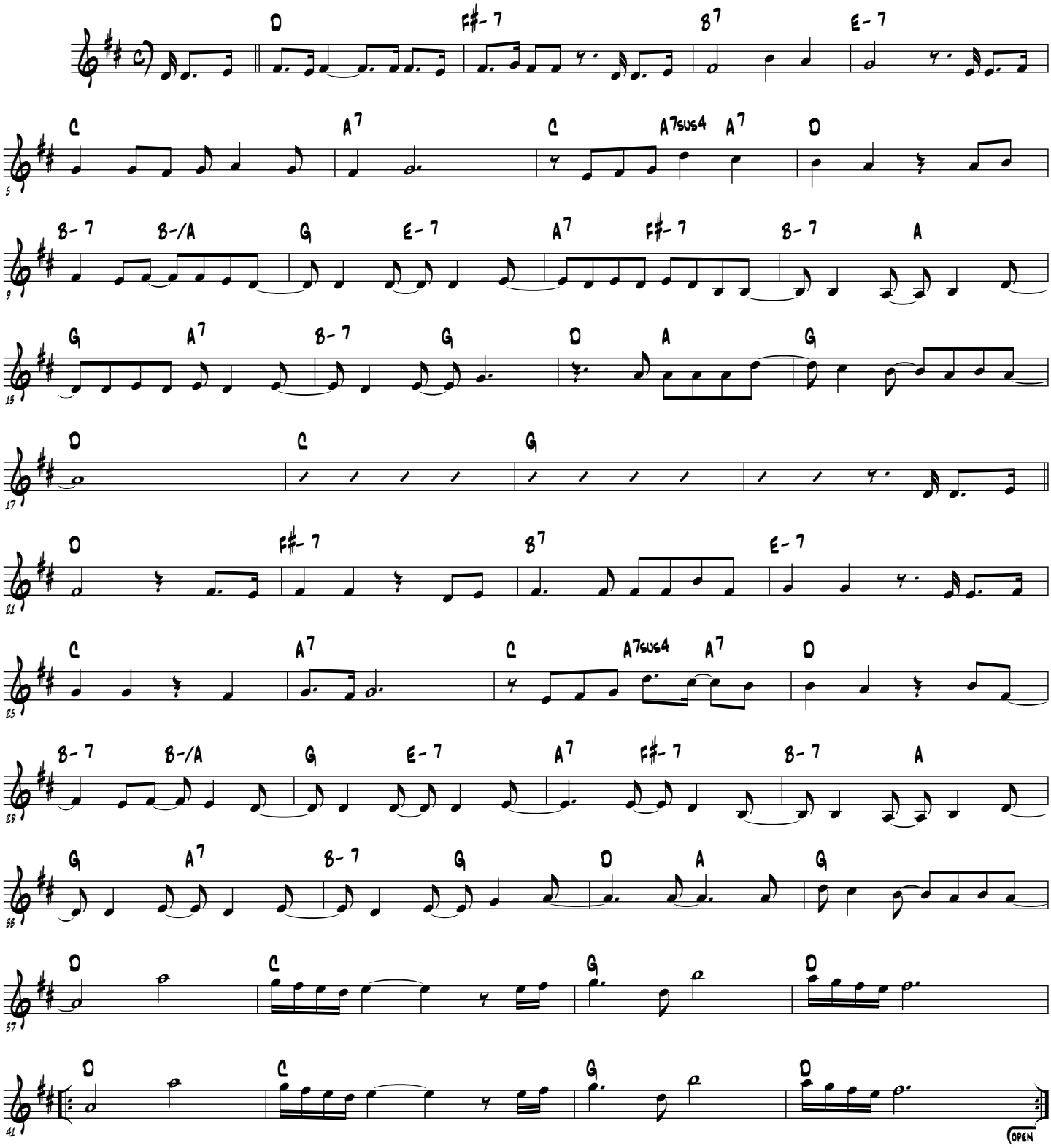
Eduardo Meana